

SUMMARY

FILED
GREENVILLE CO. S.C.
AUG 10 11 43 AM 1984
DONNIE S. BARKERLEY
REG.

AUG 10 1984

CERTIFICATE OF APPROVAL FOR RECORDING

"I hereby certify that the subdivision plat shown hereon has been found to comply with the Subdivision Regulations for Greenville County and that it has been approved for recording in the office of the County Register of Mesne Conveyance."

8/10/84
DATE

Jack Richardson
GREENVILLE COUNTY PLANNING COMMISSION

SURVEY

FOR

GREENVILLE HOTEL ASSOCIATES LIMITED
NEAR GREENVILLE GREENVILLE CO.

SOUTH CAROLINA

FEBRUARY 27, 1984

REVISED JULY 31, 1984

NOTE: TEMPORARY SIGN EASEMENT IN
SOUTHWEST CORNER OF PROPERTY.

~~CERTIFICATE OF APPROVAL FOR RECORDING~~
~~"I hereby certify that the subdivision plat shown hereon has been found to comply with the Subdivision Regulations for Greenville County, with the exception of such variances, if any, as are noted in the minutes of the Greenville County Planning Commission of Greenville County, South Carolina, and that it has been approved for recording in the office of the County Register of Mesne Conveyance."~~

~~19.
Chairman, Secretary, or Director of
Planning.
Greenville County Planning Commission~~

S.C. NATIONAL BANK

C. & S. NATIONAL BANK

AMERICAN FEDERAL

MARTIN

INGRESS & EGRESS EASEMENT
DEED BOOK 1069, PAGE 662

AMERICAN FEDERAL

HAYWOOD ROAD



Magnetic

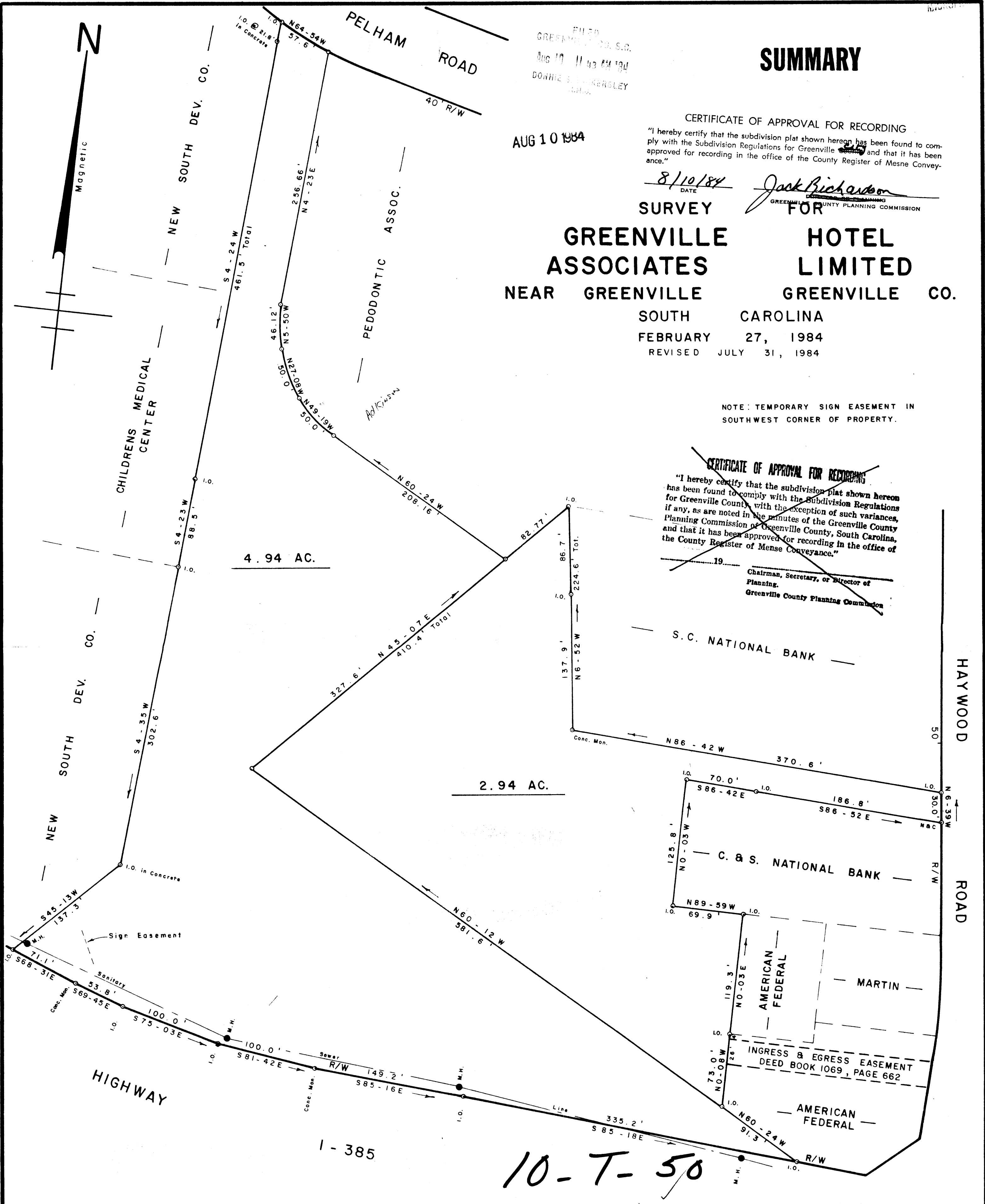

4.94 AC.

2.94 AC.

1-385

10-T-50

4567

WRW
W. R. WILLIAMS, JR.
ENGR./SURVEYOR, Inc.
P. E. & L. S. No. 3979
15 S. MAIN STREET
TRAVELERS REST, S. C.
29690

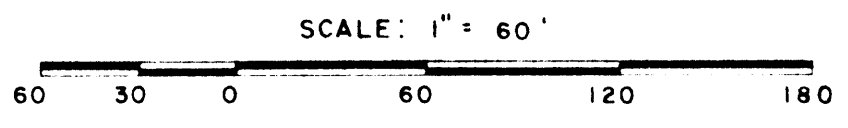

"I hereby certify that the date of precision of the field survey is 1/5/80 as shown hereon and the area was determined by D.M.D. method of area calculation."
W. R. Williams, Jr.
P. E. & L. S. No. 3979